

Recorded by The Jazz Collection Orchestra
on JAZZ JOURNEY

AS TIME GOES BY

ALTO SAX 1

Words and Music by HERMAN HUPFELD
Arranged by DON SCHAMBER

RELAXED "2" FEEL ♩ = 1.92-1.06

ALTO SAX 1

48 *mf* 49 *f* 50 51 52

53 54 55 56 *mf* 57

58 59 60 *f* 61 62

63 **SOL** 64 65 66 67

68 **END SOL** 69 70 71 72

73 74 75 **139** 76-85 86-88

87 88 89 90 91

92-106 **15** **107** 107-110 **4** 111 *p* 112 113

114 115 116 **CRESC.** 117 118

119 120 121 122 **123** 123-129 **7**

130 131 132 133 134

135-138 **139** 139 *mf* 140 141

ALTO SAX 1

Recorded by The Jazz Collection Orchestra
on JAZZ JOURNEY

AS TIME GOES BY

Words and Music by HERMAN HUPFELD

Arranged by DON SCHAMBER

ALTO SAX 2

RELAXED "2" FEEL ♩ = 112.136

SA-01610-A.S.2

ALTO SAX 2

- Measures 48-52: *mf*, *f*
- Measure 57: *mf*
- Measure 60: *f*
- Measure 140: *mf*

Additional annotations include:

- Handwritten numbers: 15, 4, 7, 139, 140, 141, 142, 143, 144, 145, 146, 147, 148, 149, 150, 151, 152, 153, 154, 155, 156, 157, 158, 159, 160, 161, 162, 163, 164, 165, 166, 167, 168, 169, 170, 171, 172, 173, 174, 175, 176, 177, 178, 179, 180, 181, 182, 183, 184, 185, 186, 187, 188, 189, 190, 191, 192, 193, 194, 195, 196, 197, 198, 199, 200.
- Handwritten text: "Drum fill", "Reeds", "gtr 139", "141-142 A.S.2", "141-142 A.S.2".

ALTO SAX 2

142 *f* 143 *f* 144 *mf* 145

146 147 148 149

150 151 152 153

154 155 *mf* 156 157

158 159 160 161

162 163 164 165

166 167 168 169

170 171 *f* 172 173

174 175 176 177

178 179 180 181

182 *f* 183 184 *CONDUCTED* 185 *RUBATO* 186 *CONDUCTED* 187 *RUBATO* 188 *CONDUCTED* 189 *RUBATO* 190 *CONDUCTED* 191 *RUBATO* 192 *CONDUCTED* 193 *RUBATO* 194

Recorded by The Jazz Collection Orchestra
on JAZZ JOURNEY

AS TIME GOES BY

Words and Music by HERMAN HUPFELD

Arranged by DON SCHAMBER

TENOR SAX 1

RELAXED "2" FEEL ♩ = 112-116

44-0100-T.S.1

41-48

TENOR SAX 1

TENOR SAX 1

142 *f* 143 *mf* 144 145
146 147 148 149
150 151 152 153
154 155 *mf* 156 157
158 *f* 159 160 161
162 163 164 165
166 167 168 169
170 171 *f* 172 173
174 175 176 177
178 179 180 181
182 *fz* 183 **TRUBATO** 184 **CONDUCTED** 185
186 187-192 193 194

Recorded by The Jazz Collection Orchestra
on JAZZ JOURNEY

AS TIME GOES BY

TENOR SAX 2

Words and Music by HERMAN HUPFELD

Arranged by DON SCHAMBER

RELAXED "2" FEEL ♩ = 112-116

- A circled '9' above the first staff.
- A circled '12' above the second staff.
- A circled '25' above the third staff.
- A circled '41' above the eighth staff.

Performance markings include:

- Dynamic markings: *p* (piano) and *mf* (mezzo-forte).
- Tempo/feel markings: RELAXED "2" FEEL and ♩ = 112-116.
- Measure numbers: 1, 2, 3, 4, 6, 7, 8, 9-20, 21, 22, 23, 24, 25, 26, 27, 28, 29, 30, 31, 32, 33, 34, 35, 36, 37, 38, 39, 40, 41-48.
- Handwritten notes: '21 p', 'mf', '21 p', '22', '23', '24', '25', '26', '27', '28', '29', '30', '31', '32', '33', '34', '35', '36', '37', '38', '39', '40', '41-48'.

TENOR SAX 2

TENOR SAX 2

142 *f* 143 *mf* 144 145
146 147 148 149
150 151 152 153
154 155 *mf* 156 157
158 *f* 159 160 161
162 163 164 165
166 167 168 169
170 171 *f* 172 173
174 175 176 177
178 179 180 181
182 183 *f* 184 185
186 187-192 189 *p* 194

RUBATO
CONDUCTED

6
2/4
3/4

Recorded by The Jazz Collection Orchestra
on JAZZ JOURNEY

AS TIME GOES BY

BARITONE SAX

Words and Music by HERMAN HUPFELD
Arranged by DON SCHAMBER

RELAXED "2" FEEL ♩ = 112-116

BARITONE SAX

41

BARITONE SAX

139

135-138
139 *mf* 140 141 142

143 *f* 144 *mf* 145 146 147

148 149 150 151 152

153 154 155 *mf* 156 157

158 159 160 161 162

163 164 165 166

167 168 169 170

171 *f* 172 173 174

175 176 177 178

179 180 181 182

183 184 185 186

187 **RUBATO**

CONDUCTED

187-192
188 189 190 191 192

Recorded by The Jazz Collection Orchestra
on JAZZ JOURNEY

AS TIME GOES BY

TRUMPET 1

Words and Music by HERMAN HUPFELD

Arranged by DON SCHAMBER

RELATED "2" FEEL $\text{♩} = 112-116$

341-01010-TRT.1

TRUMPET 1

37 38 39 40

41 *mf* 42 43 44

45 46 47 48

49 *f* 50 51 52

53 54 55 *mf* 57

58 59 60 *f* 61 62

63 64 65-66 67 *f* 68

69 70 71 72

73 74 75 76-90

91 → 139

15

16

39

91-106

94-01010 TRP. 1

TRUMPET 1

107

123

139

155

TRUMPET 1

Handwritten *K* above the staff.

161 162 163 164

165 166 167 168

169 170 171

172-173

175-178

180 181 182 183

184 185 186

187 RUBATO

187-192

CONDUCTED

Recorded by The Jazz Collection Orchestra
on JAZZ JOURNEY

AS TIME GOES BY

TRUMPET 2

Words and Music by HERMAN HUFFELD
Arranged by DON SCHAMBER

RELAXED "2" FEEL ♩ = 110-116

341-0010-797.2

©1931 (Renewed) 1984 WARNER BROS., INC.
All Rights Reserved

TRUMPET 2

37 38 39 40

41 *mf* 42 43 44

45 46 47 48

49 50 51 52

53 54 55 56 *mf* 57

58 59 60 *f* 61 62

63 64 65-66 67 *f* 68

69 70 71 72 73

74 75 76-80 15

91 12 139 16

91-106

TRUMPET 2

107

TRUMPET 2

158 *f* 159 160 161

162 163 164 165

166 167 168 169

170 171 172-173 174 *f*

(171)

175 176 *f* 177-178 179 *f*

180 181 182 183

184 185 186

(187) RUBATO

187-192 193 194

6 CONDUCTED

Recorded by The Jazz Collection Orchestra
on JAZZ JOURNEY

AS TIME GOES BY

TRUMPET 3

Words and Music by HERMAN HUPFELD

Arranged by DON SCHAMBER

RELAXED "2" FEEL ♩ = 112-116

1 2 3 4 5 6 7 8 9-20 12

21 mf 22 23 24

16 25 mf 26 27 28

29 30 31 32

33 p 34 35 36

241-0010-TRP.3

TRUMPET 3

37 38 39 40

41 42 43 44

45 46 47 48

49 50 51 52

53 54 55 56 57

58 59 60 61 62

63 64 65-66 67 68

69 70 71 72

73 74 75 76-86 77 78 79 80 81 82 83 84 85 86 87 88 89 90 91

41 57 75 77 82

139-925

TRUMPET 3

157

158

TRUMPET 3

158 *f* 159 160 161

162 163 164 165

166 167 168 169

170 171 172-173 174 *f*

571 2

175 176 177-178 179 *f*

2

180 181 182 183

184 185 186

187-192 **RUBATO** **CONQUED** 193 *p* 194

6

Recorded by The Jazz Collection Orchestra
on JAZZ JOURNEY

AS TIME GOES BY

Words and Music by HERMAN HUPFELD

Arranged by DON SCHAMBER

TRUMPET 4

RELATED "2" FEEL ♩ = 112-116

841-0100-TR.4

TRUMPET 4

33 34 35 36

NOT TOO BUSY

37 38 39 40

41

41-44

45 46 47 48

49 50 51 52

53 54 55 56 57

58 59 60 61 62 63 64

65-66 67 68 69 70 71

72 73 74 75 76-86

87 88 89 90 91 92-106

91

95

TRUMPET 4

107

123

139

142

146

150

155

TRUMPET 4

158 *f* 159 160 161

162 163 164 165

166 167 168 169

170 171 172-173 174 *f*

471

175 176 177-178 179 *f*

180 181 182 183

184 185 186

487 RUBATO

187-192 193 194

6 CONDUCTED

Recorded by The Jazz Collection Orchestra
on JAZZ JOURNEY

AS TIME GOES BY

TROMBONE 1

Words and Music by HERMAN HUPFELD

Arranged by DON SCHAMBER

RELAXED "2" FEEL ♩ = 112-116

84-0100-T28.1

©1931 (Renewed) 1984 WARNER BROS., INC.
All Rights Reserved

TROMBONE 1

54 *p* 55 *p* 56 *p* 57 *mf* 57

58 *p* 59 *p* 60 *f* 61

62 *p* 63 *p* 64 *p* 65

66 *p* 67 *p* 68 *f* 69

70 *p* 71 *p* 72 *p* 73

74 *p* 75 *p* 76-75 *p* 76

86 *pp* 87 *p* 88 *p* 89

90 *p* 91 *p* 92-105

TROMBONE 1

106 *p* 107 108 109
110 111 112 113
114 115 116 *rit.* 117
118 119 120 121
122 123-132 130
133 134 135-138
139 140 141 142
143 *f* 144 *mf* 145 146
147 148 149 150
151 152 153 154

TROMBONE 1

155 *mf* 156 157 158 *f*

159 160 161 162

163 164 165 166

167 168 169 170

171 172-173

174 *f* 175 176 *f* 177

178 *f* 179 180 181

182 183 184 185

186 **CONDUCTED** 187 **RUBATO** 188 189 190 191 192

193 *p* 194

Recorded by The Jazz Collection Orchestra
on JAZZ JOURNEY

AS TIME GOES BY

TROMBONE 2

Words and Music by HERMAN HUPFELD
Arranged by DON SCHAMBER

RELAXED "2" FEEL $\text{♩} = 112-116$

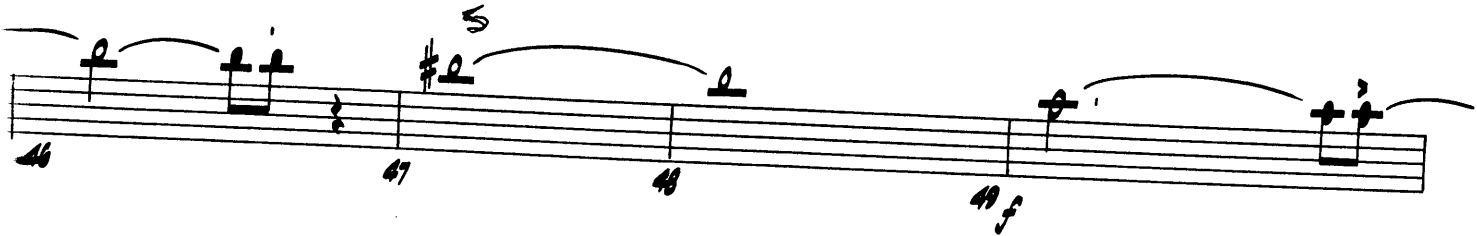

841-01010-12B.2

©1931 (Renewed) 1984 WARNER BROS., INC.
All Rights Reserved

TROMBONE 2

54 *mf* 57

58 *f* 61

62 65 64 66

66 67 68 69

70 71 72 75

74 75 76-75 10

86 87 88 89

90 91 92-95 14

TROMBONE 2

TROMBONE 2

152 153 154 155 *mf* 156 157 158 *f* 159 160 161 162 163 164 165 166 167 168 169 170 171 172-173 174 *f* 175 176 *f* 177 178 *f* 179 180 181 182 183 184 185 186 187-192 *RUBATO* 193 *CONDUCTED* 194

Recorded by The Jazz Collection Orchestra
on JAZZ JOURNEY

AS TIME GOES BY

TROMBONE 3

Words and Music by HERMAN HUPFELD

Arranged by DON SCHAMBER

RELAXED "2" FEEL ♩ = 112-116

341-01010 TBS

©1931 (Renewed) 1984 WARNER BROS., INC.
All Rights Reserved

TROMBONE 3

64 *mf* 65 66 67

68 *f* 69 60 61

62 63 64 65

66 *f* 67 68 69

70 71 72 73

74 *f* 75 76-85 78

86 *pp* 87 88 89

90 *f* 91 92-105 94

TROMBONE 3

157

841-01010-128.3

TROMBONE 3

152 153 154 155 *mf*

156 157 158 159 *f*

160 161 162 163

164 165 166 167

168 169 170 171

172-173 174 *f* 175 176 *f*

177 178 *f* 179 180

181 182 183 184

185 186 187-192 *RUBATO* 6

193 *CONDUCTED* 194

Recorded by The Jazz Collection Orchestra
on JAZZ JOURNEY

AS TIME GOES BY

TROMBONE 4

Words and Music by HERMAN HUPFELD

Arranged by DON SCHAMBER

RELAXED "2" FEEL ♩ = 112-116

841-0104-723.4

©1931 (Renewed) 1984 WARNER BROS., INC.
All Rights Reserved

TROMBONE 4

TROMBONE 4

106 *p* 137 107 108 109

110 111 112 113

114 115 116 *resc.* 117

118 119 120 121

122 123 128-129

130 *p* 131 132 133

134 135-138 139 139 *mf*

140 141 142 143 *f* 144 *mf*

145 146 147

148 149 150 151

341-0111-123,4

Recorded by The Jazz Collection Orchestra
on JAZZ JOURNEY

AS TIME GOES BY

Words and Music by HERMAN HUPFELD

Arranged by DON SCHAMBER

PIANO

RELAXED "2" FEELING ♩ = 112-116

1-2

OCCASIONAL "4" FEEL

9

15

W-000-PL-1

PIANO

41

42

67

43

PIANO

W4

73 PNO

TO 139

91

PIANO

107

123

PIANO

159 **END SOLO**
151" 2"

144 E_b7
145 E_b9 sus
146 E_b7
147 E_b9 $C7(b9)$
148 $BbMA9$ $Bb13$
149 mf $Fmi9$
150 $Bb13$ $Abmi9$

141 $Abmi9$
142 $Db9(\#11)$
143 f E_b9
144 mf $Ab13$
145 $Gmi9$
146 $C7(b9)$
147 $Cmi9$

148 $F13(\#11)$
149 E_b9 sus
150 $Bb13$ $Ab13$
151 $Gmi9$
152 $Gb9$
153 $BMA9$
154 $Bb13$

155

155 $Fmi9$ mf
156 $Bb13$
157 $Abmi9$
158 $Db9$
159 E_b9
160 $Ab13$
161 $Gmi9$

162 $C7(b9)$
163 $Cmi9$
164 $F13(\#11)$
165 E_b9 sus
166 $Bb13$
167 E_b9
168 $Ab13$ E_b9

PIANO

♩ "4"

271

169 $E^b4/9$ $Bmi9$ 170 $A+7(\#9)$ $AbMA9$ 171 $AbMA9$ 172 $AbMA9$ 173 $Gmi9$ 174 $Gb9$

175 $Fmi9$ 176 $F\#07$ 177 $F\#07$ 178 $Cmi9$ 179 $Cmi9$ 180 $Cmi(MA9)$

SOLO

181 $Cmi9$ 182 $F\#(\#11)$ 183 $Bb9sus$ 184 $Bb07$ 185 $Bb9sus$ 186 $Bb07$

187 RUBATO

187 $Fmi9$ 188 $Bb9$ 189 $Fmi9$ $Abmi9$ $Bb9$ 190 $E^b6/9$ $Ab9$ 191 Gmi $C7(b9/Bb5)$

WBAND

Solo Fill

Solo Fill

Fill

191 $Cmi9$ 192 $F\#(\#11)$ 193 $Bb9sus$ $Bb07$ 194 $Bb9sus$ $E^b9/9$ 195 E^bmi11

Recorded by The Jazz Collection Orchestra
on JAZZ JOURNEY

AS TIME GOES BY

BASS

Words and Music by HERMAN HUPFELD

Arranged by DON SCHAMBER

RELAXED "2" FEEL $\text{♩} = 112-116$

IN "2" G^{mi}

84-01010-BASS

BASS

44

F^{6/9}

 Measure 44: F^{6/9} chord, notes: F, A, C, E, G.
 Measure 45: E^{mi} chord, notes: E, G, B, D, F.

mf

D^{mi}9

E^b7

 Measure 46: D^{mi}9 chord, notes: D, F, A, C, E, G.
 Measure 47: E^b7 chord, notes: E^b, G, B, D, F.

Ami⁹

D^b(#11)

G⁹sus

A+7(#9)

G⁹sus

 Measure 48: Ami⁹ chord, notes: A, C, E, G, B, D.
 Measure 49: D^b(#11) chord, notes: D, F, A, C, E, G.
 Measure 50: G⁹sus chord, notes: G, B, D, F, A, C.

G¹³

G⁷

67 D^{mi}9

G¹³

F^{mi}9

B^b13

G¹³(b9)

 Measure 51: G¹³ chord, notes: G, B, D, F, A, C, E.
 Measure 52: G⁷ chord, notes: G, B, D, F, A, C.
 Measure 53: D^{mi}9 chord, notes: D, F, A, C, E, G.

C^{6/9}

F¹³(#11)

E^{mi}11

A¹³

A+7(#9)

Ami⁹

 Measure 54: C^{6/9} chord, notes: C, E, G, B, D, F.
 Measure 55: F¹³(#11) chord, notes: F, A, C, E, G, B.
 Measure 56: E^{mi}11 chord, notes: E, G, B, D, F, A.

D^b(#11)

G⁹sus

A+7(#9)

74 G⁹sus

G¹³

 Measure 57: D^b(#11) chord, notes: D, F, A, C, E, G.
 Measure 58: G⁹sus chord, notes: G, B, D, F, A, C.
 Measure 59: A+7(#9) chord, notes: A, C, E, G, B, D.

A⁹sus

A¹³

B^b9sus

B^b13(#11)

75 F^{mi}9

 Measure 60: A⁹sus chord, notes: A, C, E, G, B, D.
 Measure 61: A¹³ chord, notes: A, C, E, G, B, D, F.
 Measure 62: B^b9sus chord, notes: B^b, D, F, A, C, E.

B^b7

A^bmi⁹

B^b7

E^{6/9}

E^b6/9

A^b7

 Measure 63: B^b7 chord, notes: B^b, D, F, A, C.
 Measure 64: A^bmi⁹ chord, notes: A^b, C, E, G, B, D.
 Measure 65: B^b7 chord, notes: B^b, D, F, A, C.

G^{mi}9

C⁷(b9)

F⁹sus

F¹³

B^b9sus

 Measure 66: G^{mi}9 chord, notes: G, B, D, F, A, C.
 Measure 67: C⁷(b9) chord, notes: C, E, G, B, D, F.
 Measure 68: F⁹sus chord, notes: F, A, C, E, G, B.

B^b13

A^b13

G^{mi}9

G^b9

B^{6/9}

B^b9sus

B⁹

 Measure 69: B^b13 chord, notes: B^b, D, F, A, C, E.
 Measure 70: A^b13 chord, notes: A^b, C, E, G, B, D, F.
 Measure 71: G^{mi}9 chord, notes: G, B, D, F, A, C.

86

87

88

89

90

BASS

91 *mf* **Fmi⁹** **Bb⁷** **Abmi⁹** **Bb⁷** **E^b6/9** **E^b6/9**

92 93 94 95

Ab⁷ **Gmi⁷** **C⁷(b9)** **F⁹SUS** **F⁷**

96 97 98 99 100

Bb⁹SUS **Bb⁹** **E^b6/9** **Ab¹³** **E^b6/9**

101 102 103 104 105

Bbmi⁹ **A¹³** **107** **Ab^{6/9}** **Gmi⁹** **C⁷(b9)**

106 107 108 109 110

Fmi⁹ **F#⁶7** **Chi⁹**

111 112 113 114 115

Chi⁹(MA⁷) **Chi⁹** **F¹³** **Bb⁹SUS** **Bb⁶7**

116 117 118 119 120

Bb⁹SUS **Bb¹³** **108** **Fmi⁹** **Bb⁷** **Abmi⁷**

121 122 123 124 125

Bb⁷ **EMA^{6/9}** **E^b6/9** **Ab¹³** **Gmi⁹** **C⁷(b9)**

126 127 128 129 130

F⁹SUS **F¹³** **Bb⁹SUS** **Bb⁷** **Bb⁹SUS**

131 132 133 134 135

Bb⁷ **E^b6/9** **C⁷(b9)** **BMA⁹** **Bb¹³** **139** **139** **Fmi⁹** **Bb⁷**

136 137 138 139 140

mf

BASS

Recorded by The Jazz Collection Orchestra
on JAZZ JOURNEY

AS TIME GOES BY

DRUMS

Words and Music by HERMAN HOFFELD

Arranged by DON SCHAMBER

RELAXED "2" FEEL ♩ = 122-126

1W"2"

RELAXED FEEL

DRUMS

41

41 *mf* 42 (CUES) 43 44 45

46 47 48 49 50

51 52 53 IN "2" 54 55

67

56 57 58 59 60

61 62 63 64 65

66 67 *mf* 68 IN "4" PUSH! 69 70

71 72 73 74 75 FILL 75

76 PNO. SOLO 77 78 (4) 79 80

81 (8) 82 83 84 85

86 (12) 87 88 89 90 (16)

DRUMS

91

91 *mf* 92 93 94 95

96 97 98 99 100

101 102 103 104 105

107

106 107 108 109 110

111 112 113 114 115

116 117 118 119 120

123

121 122 123 124 125

126 127 128 129 130

131 132 133 134 135

139

136 137 138 139 *mf* 140

BAH-01010-PECC.

DRUMS

141 142 143 *f* 144 *mf* 145

146 147 148 149 150

151 152 153 154 155 *mf*

(155)

156 157 158 159 160

161 162 163 164 165

166 167 168 169 *f* 170

W"4"

(171) 172 173 174 175

176 177 178 179 180

181 182 183 184 185

186 187-192 193 194

RUBATO

CONDUCTED

MALLETBALLS

195

Recorded by The Jazz Collection Orchestra
on JAZZ JOURNEY

GUITAR

AS TIME GOES BY

PLAY CHORDS ONLY

Words and Music by HERMAN HUPFELD

Arranged by DON SCHAMBER

RELAXED "2" FEEL ♩ = 112-116

1st "2"

The chart consists of ten staves of music, each with a treble clef and a 4/4 time signature. The notes are mostly quarter notes, with some eighth notes. Chord symbols are written above the notes. The first staff (measures 1-5) has chords: Gmi⁹, ENi¹¹, Fmi¹¹, Dmi¹¹, Ebmi¹¹. The second staff (measures 6-10) has chords: Ebmi¹¹, Dmi¹¹, Db7(#9), Dmi⁹, G¹³. The third staff (measures 11-15) has chords: Fmi⁹, G¹³, Db9(#11), C⁶/₉, F¹³, A⁹ sus. The fourth staff (measures 16-20) has chords: A⁹, Ami⁹, D⁹, G⁹ sus, G¹³. The fifth staff (measures 21-25) has chords: ENi¹¹, A+7(#9), Dmi¹¹, Db7(#9), Dmi¹¹. The sixth staff (measures 26-30) has chords: G¹³, Fmi⁹, G¹³, Db7(#9), C⁶/₉, F¹³(#11). The seventh staff (measures 31-35) has chords: ENi¹¹, A¹³, Ami⁹, D⁹, G⁹ sus. The eighth staff (measures 36-40) has chords: G¹³, C⁶/₉, F¹³, C⁶/₉, Gmi⁹, Gb⁹. There are also some handwritten annotations: a circled '9' above measure 9, a circled '15' above measure 25, and a circled '14' above measure 34. The word 'mf' appears below measure 9, and 'mp' below measure 34.

B41-01010-BASS

F^{6/9}

 Chords: E^{Mi}, F^{Mi}, E^{Mi}, E^bMi, E^{Mi}, A⁷(#9), D^{Mi}9

 Chords: D^{Mi}9, E^b0⁷, A^{Mi}9, A^{Mi}9(NA⁷)

 Chords: A^{Mi}9, D¹³(#11), G⁹SUS, A⁷(#9)/G, G⁹SUS

 Chords: G¹³, G⁷, (67) D^{Mi}9, G¹³, F^{Mi}9, B^b13, G¹³(b9)

 Chords: C^{6/9}, F¹³(#11), E^{Mi}11, A¹³, A⁷(#9), A^{Mi}9

 Chords: D¹³(#11), G⁹SUS, A⁷(#9)/G, E^{Mi}11, G⁹SUS, G¹³

 Chords: A⁹SUS, A¹³, B^b9SUS, B^b13(#11), (76) F^{Mi}9

 Chords: B^b7, A^bMi9, B^b7, E^{6/9}, E^b6/9, A^b7

 Chords: G^{Mi}9, C⁷(b9), F⁹SUS, F¹³, B^b9SUS

 Chords: B^b13, A^b13, G^{Mi}9, G^b9, B^{6/9}, B^b9SUS, G^b9

91 *mf* Fm^9 Bb^7 A^bM^9 Bb^7 $E^b/9$ $E^b/9$

92 93 94 95

96 A^b7 Gm^7 $C^7(b9)$ F^9sus F^7

97 98 99 100

101 B^b9sus B^b9 $E^b6/9$ A^b13 $E^b6/9$

102 103 104 105

106 B^bM^9 A^13 $A^b6/9$ Gm^9 $C^7(b9)$

107 108 109 110

111 Fm^9 $F^{\#07}$ Chi^9

112 113 114 115

116 $Chi^9(MA^7)$ Chi^9 F^13 B^b9sus B^b7

117 118 119 120

121 B^b9sus B^b13 Fm^9 Bb^7 A^bM^7

122 123 124 125

126 Bb^7 $EMA^6/9$ $E^b6/9$ A^b13 Gm^9 $C^7(b9)$

127 128 129 130

131 F^9sus F^13 B^b9sus Bb^7 B^b9sus

132 133 134 135

136 Bb^7 $E^b6/9$ $C^7(b9)$ BMA^9 B^b13 Fm^9 Bb^7

137 138 139 140

91-140

GUITAR

A 4

Measures 141-150:

- 141: A^bMi^9
- 142: $D^b9(\#11)$
- 143: $E^b9/9$ (Dynamic: f)
- 144: A^b7 (Dynamic: mf)
- 145: Gmi^9
- 146: $C^7(b9/b5)$
- 147: Cmi^9
- 148: $F9(\#11)$
- 149: B^b9sus
- 150: B^b7 and A^b7

Measures 151-160:

- 151: Gmi^9
- 152: G^b9
- 153: BMA^9
- 154: B^b13
- 155: Fmi^9 (Circled measure number 155)
- 156: B^b7
- 157: A^bmi^9
- 158: D^b9
- 159: $E^b9/9$
- 160: A^b9

Measures 161-170:

- 161: Gmi^9
- 162: $C^7(b9/b5)$
- 163: Cmi^9
- 164: F^7
- 165: B^b9sus
- 166: B^b9
- 167: $E^b9/9$
- 168: A^b7
- 169: $E^b9/9$ (Dynamic: f)
- 170: B^bmi^9 and $A+7(\#9)$

Measures 171-180:

- 171: A^bMA^9 (Circled measure number 171)
- 172: Gmi^9
- 173: G^b9
- 174: Fmi^9
- 175: Fmi^9
- 176: Fmi^9
- 177: $F\#6^7$
- 178: Cmi^9
- 179: Cmi^9
- 180: $Cmi^9(MA^7)/G$

Measures 181-194:

- 181: Cmi^9
- 182: $F^b3(\#11)$
- 183: B^b9sus
- 184: B^b6^7
- 185: B^b9sus
- 186: B^b9sus (Dynamic: f)
- 187: G (Circled measure number 187)
- 188: $E^b9/9$
- 189: E^bmi^11
- 190: E^bmi^11
- 191: E^bmi^11
- 192: E^bmi^11
- 193: E^bmi^11
- 194: E^bmi^11

Performance Markings:

- RUBATO**: Marked at measure 187.
- CONDUCTED**: Marked at measure 189.